Generated from: https://www.asimer.es/Sun-09-Nov-2025-36340.html
Generated on: 2026-04-06 02:12:50 | Copyright © 2026 ASIMER SOLAR. All rights reserved.

Construction unit of wind power construction of solar container communication station

Overview

This paper proposes constructing a multi-energy complementary power generation system integrating hydropower, wind, and solar energy. Can a scenario generation approach complement a large-scale wind and solar energy production?

Table 1. Details of complementary.

This paper proposes constructing a multi-energy complementary power generation system integrating hydropower, wind, and solar energy. Can a scenario generation approach complement a large-scale wind and solar energy production?

Table 1. Details of complementary.

Solar container communication wind power constructi gy transition towards renewables is central to net-zero emissions. However,building a global power sys em dominated by solar and wind energy presents immense challenges. Here,we demonstrate the potentialof a globally i terconnected solar-wind.

by solar and wind energy presents immense challenges. Here,we demonstrate the potentialof a globally interconnected solar-wind system to meet future electricity ources on Earth vastly surpasses human demand 33, 34. In our pursuit of a globally interconnected solar-wind system, we have focused.

North America leads with 40% market share, driven by streamlined permitting processes and tax incentives that reduce total project costs by 15-25%. Europe follows closely with 32% market share, where standardized container designs have cut installation timelines by 60% compared to traditional.

Download Solar container communication station wind power tower project [PDF]Download PDF Our standardized container products are engineered for reliability, safety, and easy deployment. All systems include comprehensive monitoring and control systems with remote management capabilities. Portable.

This paper proposes constructing a multi-energy complementary power generation system integrating hydropower, wind, and solar energy. Can a scenario generation approach complement a large-scale wind and solar energy production?

Table 1. Details of complementary study. The scenario generation.

This large-capacity, modular outdoor base station seamlessly integrates photovoltaic, wind power, and energy storage to provide a stable DC48V power supply and optical distribution. Perfect for communication base stations, smart cities, transportation, power systems, and edge sites, it also.

Construction unit of wind power construction of solar container comm

Solar container communication station wind power tower project

Integrated Solar-Wind Power Container for Communications This large-capacity, modular outdoor base station seamlessly integrates photovoltaic, wind power, and energy storage to provide a ...

WIND SOLAR HYBRID POWER SYSTEM FOR THE COMMUNICATION BASE STATION

The global solar storage container market is experiencing explosive growth, with demand increasing by over 200% in the past two years. Pre-fabricated containerized solutions now ...

Off-grid container power systems

We are offering mini renewable power stations in a Off-Grid shipping Container ready to be deployed worldwide. These include solar PV ...

[Solar container communication station wind power ...]

A globally interconnected solar-wind power system can meet future electricity demand while lowering costs, enhancing resilience, and supporting a stable, sustainable transition to net ...

WIND SOLAR HYBRID POWER SYSTEM FOR THE ...

The global solar storage container market is experiencing explosive growth, with demand increasing by over 200% in the past two years. Pre-fabricated containerized solutions now ...

Small-sized aerial solar container communication station ...

Overview Can a multi-energy complementary power generation system integrate wind and solar energy? Simulation results validated using real-world data from the southwest region of China. ...

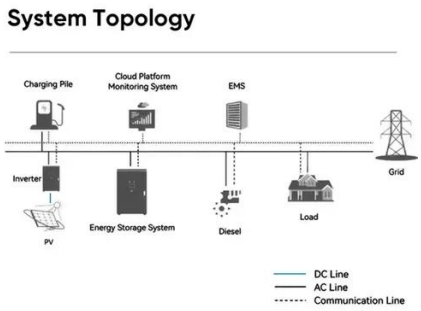

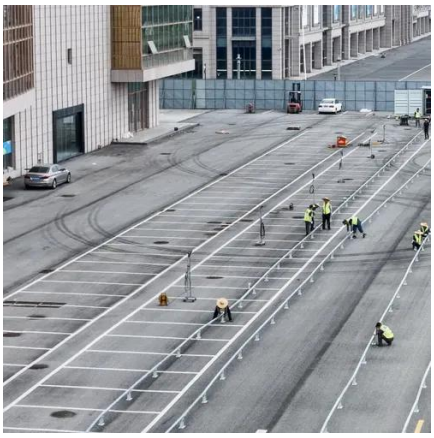

Solar container communication wind power construction 2025

Accelerating energy transition towards renewables is central to net-zero emissions. However,building a global power system dominated by solar and wind energy presents ...

COMMUNICATION BASE STATION POWER STATION BASED ON WIND SOLAR

The global solar storage container market is experiencing explosive growth, with demand increasing by over 200% in the past two years. Pre-fabricated containerized solutions now ...

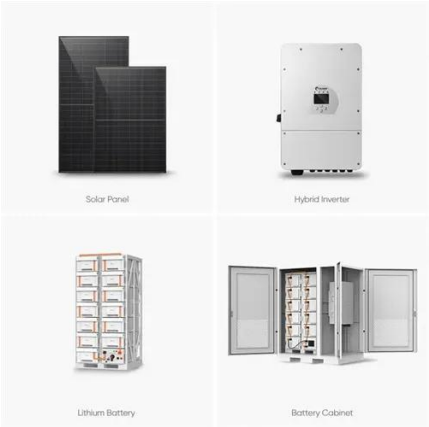

Off-grid container power systems

We are offering mini renewable power stations in a Off-Grid shipping Container ready to be deployed worldwide. These include solar PV panels and mountings.

[About wind power construction of solar container ...]

This large-capacity, modular outdoor base station seamlessly integrates photovoltaic, wind power, and energy storage to provide a stable DC48V power supply and optical distribution.

[Integrated Solar-Wind Power Container for Communications]

This large-capacity, modular outdoor base station seamlessly integrates photovoltaic, wind power, and energy storage to provide a stable DC48V power supply and optical distribution.

[COMMUNICATION BASE STATION POWER STATION BASED ...]

The global solar storage container market is experiencing explosive growth, with demand increasing by over 200% in the past two years. Pre-fabricated containerized solutions now ...

[Solar container communication station wind power node]

A globally interconnected solar-wind power system can meet future electricity demand while lowering costs, enhancing resilience, and supporting a stable, sustainable

Contact Us

For catalog requests, pricing, or partnerships, please visit:
https://www.asimer.es
Phone: +34 910 56 87 42
Email: info@asimer.es

Scan the QR code to access our WhatsApp.