Generated from: https://www.asimer.es/Sun-15-Nov-2015-9624.html
Generated on: 2026-03-11 13:47:36 | Copyright © 2026 ASIMER SOLAR. All rights reserved.

Croatia invests in building solar glass factory

Overview

Vetropack Straža plans to install a third solar power plant at its glass site in Hum na Sutli, Croatia. The project, co-financed by the Modernisation Fund, is expected to decrease the site’s carbon emissions by 300 metric tons annually. It is set to begin in September 2024 and will.

Vetropack Straža plans to install a third solar power plant at its glass site in Hum na Sutli, Croatia. The project, co-financed by the Modernisation Fund, is expected to decrease the site’s carbon emissions by 300 metric tons annually. It is set to begin in September 2024 and will.

The existing 3,400 solar panels at the Vetropack Straža site, located on the roofs of the finished goods warehouses. Vetropack Straža plans to install a third solar power plant at its glass site in Hum na Sutli, Croatia. The project, co-financed by the Modernisation Fund, is expected to decrease.

July 30 (SeeNews) - Croatian glass packaging manufacturer Vetropack Straza said on Tuesday it will build a solar power plant worth 1.4 million euro ($1.5 million) at its glass manufacturing facility in Hum na Sutli, northern Croatia, in a bid to improve the sustainability of its production. The.

Pushing the Limits of Sustainable Manufacturing Vetropack Straža, a major player in the glass packaging industry and part of the wider Vetropack Group, has successfully completed its third solar power plant installation in Hum na Sutli, Croatia. This new system, completed one month ahead of.

Imagine a porcelain face of a building or a canopy of glass as an indistinct architectural feature, quietly producing electricity. In this example, 300 high-tech photovoltaic glass panels produce around 46,500 kWh of electricity each year. This is not a window; it is an electric-generating surface.

Vetropack Straža plans to install a third solar power plant at its glass factory in Hum na Sutli, Croatia. The project, co-financed by the Modernization Fund, is expected to decrease the site’s carbon emissions by 300 metric tons annually. It is set to begin in September 2024 and will span 11.

□□□□□□□□□□□□□□□□□□□ □□□□ □□□□□□□□□□□□□□□ □□□□□□□□□□ □□□□□□□□□□ □□□□□□□□□□ □□□□ □□□

Group plans to install a third solar power plant at its glass site in Hum na Sutli, #Croatia. The project, co-financed by the Modernisation Fund, is expected to decrease.

Croatia invests in building solar glass factory

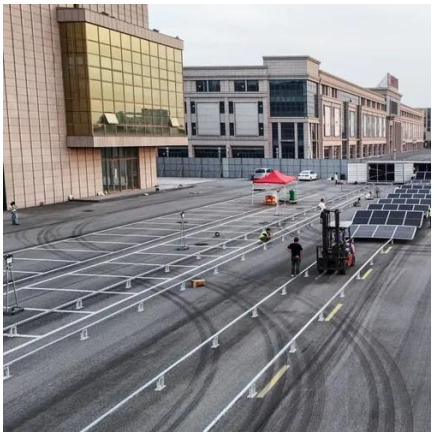

Vetropack Group to start glass plant in Croatia

Darko Slogar, Managing Director at Vetropack Straza, said: "The Vetropack Straza III solar power plant is an example of the significant impact of ...

Vetropack to install solar power plant at Croatian glass site

Vetropack Straza plans to install a third solar power plant at its glass site in Hum na Sutli, Croatia. The project, co-financed by the Modernisation Fund, is expected to decrease ...

Vetropack Straza Advances Green Glass Production with New Solar ...

Pushing the Limits of Sustainable Manufacturing Vetropack Straza, a major player in the glass packaging industry and part of the wider Vetropack Group, has successfully ...

Vetropack Group to start glass plant in Croatia

Darko Slogar, Managing Director at Vetropack Straza, said: "The Vetropack Straza III solar power plant is an example of the significant impact of strategic investments in improving our energy

[Vetropack Straza Advances Green Glass ...]

Pushing the Limits of Sustainable Manufacturing Vetropack Straza, a major player in the glass packaging industry and part of the ...

[Croatia's Vetropack Straza launches third solar power plant]

June 17 (SeeNews) - Croatian glass packaging manufacturer Vetropack Straza, part of Switzerland's Vetropack, said it has completed the construction of its third solar power plant, ...

300 glass panels replace solar panels -- This country achieves ...

In Croatia, 300 photovoltaic glass panels have been installed, expecting to generate around 46,500 kWh per year. That output can power multiple homes for a year.

Croatia's Vetropack Straza invests 1.4 mln euro in solar plant

July 30 (SeeNews) - Croatian glass packaging manufacturer Vetropack Straza said on Tuesday it will build a solar power plant worth 1.4 million euro ($1.5 million) at its glass manufacturing ...

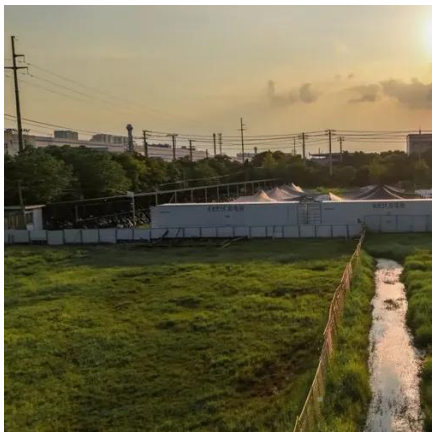

Croatia's Vetropack Straza launches third solar ...

June 17 (SeeNews) - Croatian glass packaging manufacturer Vetropack Straza, part of Switzerland's Vetropack, said it has completed the ...

Croatia's Bold Energy Experiment: Glass Panels Replace Solar ...

In a daring move, Croatia is swapping traditional solar panels for 300 glass panels in a project that blends technology with aesthetics. Located on the Dalmatian coast, this ...

Croatia solar plant construction: Unique 2024 project!

Croatia: Vetropack builds its third solar power plant

Vetropack Straza plans to install a third solar power plant at its glass factory in Hum na Sutli, Croatia. The project, co-financed by the Modernization Fund, is expected to decrease ...

Establishing a solar factory in Croatia could not only serve the domestic market but also the wider Balkan region. Venturing into solar manufacturing requires a deep ...

[300 glass panels replace solar panels -- This ...]

In Croatia, 300 photovoltaic glass panels have been installed, expecting to generate around 46,500 kWh per year. That output can ...

[Vetropack to install solar power plant at Croatian ...]

Vetropack Straza plans to install a third solar power plant at its glass site in Hum na Sutli, Croatia. The project, co-financed by the ...

Croatia's Stunning Solar Revolution: 300 Glass Panels Generate ...

That's the vision Croatia is bringing to life, and it's a game-changer! Instead of clunky solar panels, they're using 300 sleek, futuristic glass panels to generate a remarkable ...

Contact Us

For catalog requests, pricing, or partnerships, please visit:
https://www.asimer.es
Phone: +34 910 56 87 42
Email: info@asimer.es

Scan the QR code to access our WhatsApp.