Generated from: https://www.asimer.es/Sun-14-Jul-2019-19415.html
Generated on: 2026-03-11 13:49:43 | Copyright © 2026 ASIMER SOLAR. All rights reserved.

# Does battery energy storage require an inverter

## Overview

Batteries or battery packs without an integrated inverter must be paired with an external, third-party inverter to connect to your solar panel system and home.

Batteries or battery packs without an integrated inverter must be paired with an external, third-party inverter to connect to your solar panel system and home.

Batteries or battery packs without an integrated inverter must be paired with an external, third-party inverter to connect to your solar panel system and home. One of the best-known–and most installed–products in the market is the LG Chem RESU10H, a battery that does not come with an integrated.

Summary: Energy storage batteries often require inverters to convert DC power to AC for household or grid use. This article explores when inverters are necessary, their role in renewable energy systems, and how to optimize battery-inverter combinations for residential, commercial HOME / Do Energy.

While inverters and battery storage play a pivotal role, the umbrella of electrical energy storage spans multiple technologies, each with its unique strengths and applications. From pumped hydro storage to compressed air energy storage, the landscape is diverse. Yet, amidst this variety, battery.

An inverter is an electronic device that converts direct current (DC) from a battery into alternating current (AC) for powering household appliances. This transformation allows electronic devices designed for AC to operate using battery-stored energy. The U.S. Department of Energy defines an.

The main difference with energy storage inverters is that they are capable of two-way power conversion – from DC to AC, and vice versa. It’s this switch between currents that enables energy storage inverters to store energy, as the name implies. In a regular PV inverter system, any excess power.

Energy storage inverters are crucial in this evolution, converting and managing energy from solar panels and batteries. They help convert AC to DC, thereby enhancing the accessibility of sustainable power. This article examines the various types of energy storage inverters, their operational.

# Does battery energy storage require an inverter

**How Inverters Work with Batteries: A Beginner's Complete Guide ...**

First, the battery must be charged adequately to supply sufficient energy. Next, the inverter's capacity must match the power demands of the connected appliances. This ensures ...

Solar inverter and battery energy storage system ...

The integration of solar inverters and battery energy storage systems not only improves energy utilization efficiency but also brings ...

**Solar inverter and battery energy storage system architecture and**

The integration of solar inverters and battery energy storage systems not only improves energy utilization efficiency but also brings new opportunities for distributed energy ...

Standalone Inverter Battery vs. Hybrid Home ...

It typically consists of a battery (e.g., lead-acid, AGM, gel, or lithium-ion) paired with an inverter that converts stored DC (direct current) power into ...

[Solar Inverters vs Batteries: Myths About Backup Power]

Confused about solar inverters vs batteries? Bust common backup power myths, see clear sizing steps, and get data-backed tips for reliable home energy.

**Energy storage explained: the difference between hybrid inverters ...**

To store energy for yourself - in case of a blackout or extreme weather when the grid is down - you need to store it locally. But you can only store DC power in the battery. So, ...

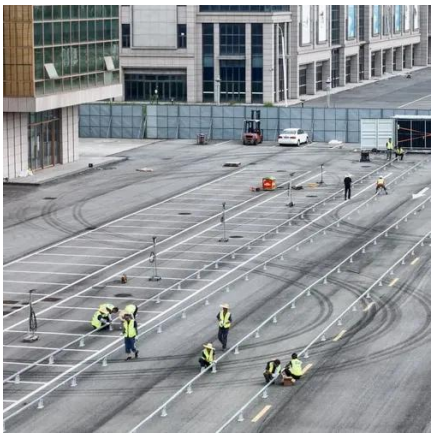

**Standalone Inverter Battery vs. Hybrid Home Battery Storage ...**

It typically consists of a battery (e.g., lead-acid, AGM, gel, or lithium-ion) paired with an inverter that converts stored DC (direct current) power into AC (alternating current) for household ...

[Does your battery come with a built-in inverter?]

Home batteries are paired with inverters to correctly store and discharge electricity. Learn which brands come with this technology built-in.

## Do I need a special inverter for a home storage battery?

Now, do you need a special inverter for a home storage battery? The short answer is, it depends. There are a few factors to consider. First off, let's talk about compatibility. Not all ...

## Does your battery come with a built-in inverter?

Home batteries are paired with inverters to correctly store ...

## Energy Storage Inverters: How They Work

Battery-based inverters utilize battery storage to manage and convert energy, optimizing efficiency and ensuring reliable power supply in various sectors, including data ...

Energy Storage Inverters: How They Work

Battery-based inverters utilize battery storage to manage and convert energy, optimizing efficiency and ensuring reliable power supply ...

**Do Energy Storage Batteries Need an Inverter? A Complete Guide**

While not all energy storage batteries require inverters, most modern applications do - especially when integrating with AC power systems or renewable energy sources.

Inverters and Battery Storage: Everything You Need to Know

For setups involving inverter and battery storage, battery-based inverters are ideal. They can convert AC to DC and vice versa, allowing them to charge batteries from an AC source and ...

Solar Inverters vs Batteries: Myths About Backup ...

Confused about solar inverters vs batteries? Bust common backup power myths, see clear sizing steps, and get data-backed tips for ...

## Contact Us

For catalog requests, pricing, or partnerships, please visit:
https://www.asimer.es
Phone: +34 910 56 87 42
Email: info@asimer.es

Scan the QR code to access our WhatsApp.