Generated from: https://www.asimer.es/Tue-23-Apr-2024-32194.html
Generated on: 2026-03-11 14:43:02 | Copyright © 2026 ASIMER SOLAR. All rights reserved.

Doesn t solar use combiner boxes

Overview

A solar combiner box is a critical component in solar energy systems, designed to simplify and optimize the operation of your photovoltaic (PV) setup. It acts as an electrical enclosure that consolidates multiple solar panel strings into a single output before sending the power to.

A solar combiner box is a critical component in solar energy systems, designed to simplify and optimize the operation of your photovoltaic (PV) setup. It acts as an electrical enclosure that consolidates multiple solar panel strings into a single output before sending the power to.

For larger systems, especially those with multiple solar strings, a solar combiner box simplifies wiring, reduces energy loss, and enhances safety. It centralizes connections, making it easier to monitor performance and detect issues early. In this blog, we’ll break down what a solar combiner box.

A solar combiner box is a crucial component in solar energy systems, designed to consolidate the outputs of multiple solar panel strings into a single output that connects to an inverter. This device plays a significant role in both residential and commercial solar installations, particularly when.

A solar combiner box is an electrical enclosure. Its main purpose is to bring the output of multiple strings of solar panels together. Think of it as a central hub for your panel wiring before the power is sent to your solar charge controller and the rest of your system. It serves a few key.

Combiner boxes combine solar strings into a single power source for inverters, limiting energy loss and reducing costs. What is a solar combiner box?

How does a solar combiner box work?

Why do you need a solar combiner box?

What are the parts of a solar combiner box?

What is a solar combiner box?

.

Modern solar power stations—from residential rooftops to 1500V industrial arrays—depend heavily on high-quality electrical enclosures, advanced protection components, and intelligent data systems to maintain long-term reliability. This guide explains how combiner boxes work, how they have evolved.

Its primary function is to consolidate the Direct Current (DC) output from multiple solar panel strings—typically ranging from 2 to 16 strings in residential setups—into a single or limited number of main output feeds. This consolidated output is then directed to the inverter or DC distribution.

Doesn t solar use combiner boxes

Solar Combiner Box: What Is It

By organizing wiring, preventing overloads, and adding crucial safety protections, a solar combiner box ensures your solar power system runs efficiently and safely.

What Does a Solar Combiner Box Do? Complete PV Guide 2025

For small residential solar systems with one or two strings, a solar combiner box is not a strict requirement. These setups are simpler and involve fewer connections, making it ...

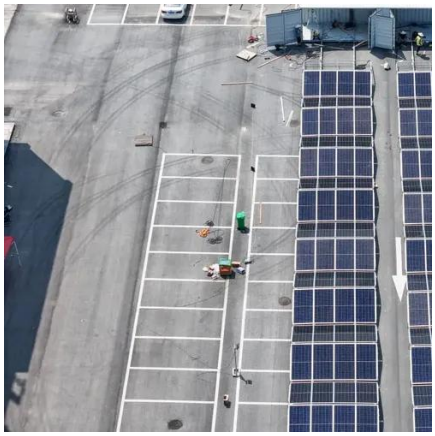

The Ultimate Guide to Solar Combiner Boxes: ...

Solar combiner boxes are integral to solar power systems, serving to combine the outputs of multiple solar panel strings into a single ...

Understanding PV Combiner Boxes: Design, ...

This guide explains how combiner boxes work, how they have evolved, how to select the right model, and what future trends will shape ...

What Does a Solar Combiner Box Do? Complete ...

For small residential solar systems with one or two strings, a solar combiner box is not a strict requirement. These setups are simpler ...

What is a Solar Combiner Box?_Solar Insider_NA-Hoymiles

Using a top-notch solar combiner box offers far more benefits than simply tidying up your system, or even making your wiring safer. Here are four compelling reasons why: If the ...

The Ultimate Guide to Solar Combiner Boxes: From Basics to ...

Solar combiner boxes are integral to solar power systems, serving to combine the outputs of multiple solar panel strings into a single output for the inverter. The effectiveness ...

What is a solar combiner box and why is it used in photovoltaic ...

Combiner boxes are required when there are more than three solar strings that need to be connected to the inverter. When working with less than three solar strings, they can ...

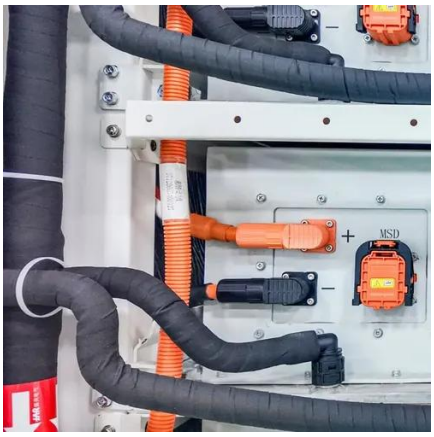

[What Is a Solar Combiner Box and How Does It Work?]

Discover the solar combiner box, the essential component that manages, protects, and consolidates the DC power output of your array.

[Understanding PV Combiner Boxes: Design, Function, ...]

Solar Combiner Box: What Is It

By organizing wiring, preventing overloads, and adding crucial safety protections, a solar combiner box ensures your solar power system ...

[The Ultimate Guide to Residential Solar Combiner Box]

For any residential solar installation, selecting, installing, and maintaining the correct solar combiner box is the foundation for realizing a long-term, high-efficiency, and safe ...

This guide explains how combiner boxes work, how they have evolved, how to select the right model, and what future trends will shape the next generation of solar ...

[Do You Need a Combiner Box on Small Off-Grid Arrays?]

Confused by DIY solar wiring? See if a combiner box is vital for your small off-grid array. Get clear answers on safety & alternatives.

Do I Need a Solar Combiner Box

If your solar setup includes more than three solar strings, you need the solar combiner box to ensure efficient operation and safety. Managing multiple strings without a ...

Do I Need a Solar Combiner Box

If your solar setup includes more than three solar strings, you need the solar combiner box to ensure efficient operation and safety. ...

Contact Us

For catalog requests, pricing, or partnerships, please visit:
https://www.asimer.es
Phone: +34 910 56 87 42
Email: info@asimer.es

Scan the QR code to access our WhatsApp.