Generated from: https://www.asimer.es/Fri-28-Dec-2012-1932.html
Generated on: 2026-04-21 03:56:51 | Copyright © 2026 ASIMER SOLAR. All rights reserved.

Flexible solar panel investment cost

Overview

Typical flexible solar panels cost between $1-$3 per watt, depending largely on the manufacturing process and the materials involved. Thin-film solar technology, which many flexible panels utilize, is typically less efficient than traditional crystalline silicon panels.

Typical flexible solar panels cost between $1-$3 per watt, depending largely on the manufacturing process and the materials involved. Thin-film solar technology, which many flexible panels utilize, is typically less efficient than traditional crystalline silicon panels.

Detailed analysis indicates that while initial costs for flexible solar energy systems might seem higher than traditional solar panels, the flexibility and versatility these systems offer can result in significant long-term benefits, particularly in non-conventional applications where weight and.

Cost vs. Application Value: While flexible panels cost 50-100% more per watt than rigid panels, their unique installation capabilities and weight savings make them the only viable solution for curved surfaces, weight-sensitive applications, and portable power needs. Technology Maturation: The.

Flexible solar panels (bendable solar panel) are solar modules made using thin-film photovoltaic (PV) materials or specially designed crystalline silicon that allow the panel to bend and flex without breaking. Unlike the rigid solar panels that are mounted on rooftops and weigh significantly more.

Estimates the energy production of grid-connected photovoltaic (PV) energy systems throughout the world. It allows homeowners, small building owners, installers and manufacturers to easily develop estimates of the performance of potential PV installations. Operated by the Alliance for Sustainable.

Flexible solar panel investment cost

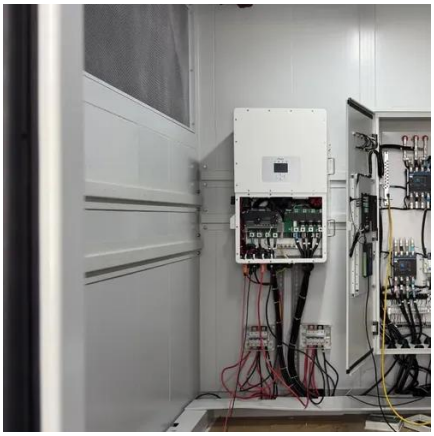

[Flexible solar panels: Everything you need to know]

Most homeowners save around $50,000 over 25 years. Flexible solar panels are less efficient than rigid panels but have a wider variety of applications due to their flexibility and ...

Flexible vs Rigid Solar Panels Explained: Pros, Cons & Use ...

? Quick Answer: Picking the wrong solar panel can cost you thousands. The good news? We'll walk you through everything you need to know about flexible and rigid solar ...

Flexible Photovoltaic Panel Installation Cost Analysis: What You ...

With flexible photovoltaic panels becoming 18% more efficient since 2023, homeowners are discovering these bendable solar solutions can turn shaded areas and curved surfaces into ...

[How much does flexible solar energy cost , NenPower]

Typical flexible solar panels cost between $1-$3 per watt, depending largely on the manufacturing process and the materials ...

Flexible Solar Panels (bendable solar panel) ...

In this article, we will explore what flexible solar panels are, how they work, their benefits, common use cases, and--most ...

Flexible Solar Panels -- The Ultimate Guide

However, when it comes to price per watt of energy production, rigid panels are by far the most cost-effective option costing ...

Flexible Solar Panels (bendable solar panel) Explained: Cost

In this article, we will explore what flexible solar panels are, how they work, their benefits, common use cases, and--most importantly--how much flexible solar panels cost. ...

PVWatts Calculator

Estimates the energy production and cost of energy of grid-connected photovoltaic (PV) energy systems throughout the world. It allows homeowners, small building owners, installers and ...

[How much does flexible solar energy cost , NenPower]

Typical flexible solar panels cost between $1-$3 per watt, depending largely on the manufacturing process and the materials involved. Thin-film solar technology, which many ...

[Flexible Solar Panel Manufacturing Plant Report: Setup Cost]

IMARC Group's report, titled " Flexible Solar Panel Manufacturing Plant Project Report 2025: Industry Trends, Plant Setup, Machinery, Raw Materials, Investment Opportunities, Cost and ...

[Flexible Solar Panels -- The Ultimate Guide]

However, when it comes to price per watt of energy production, rigid panels are by far the most cost-effective option costing nearly 50% less. Currently, there are two primary ...

Understanding Solar Energy Costs: How Investing in Flexible ...

Learn how flexible solar panels like Sunapex's 30W 12V model with MPPT charge controllers can reduce solar energy costs, offering long-term savings and energy ...

Flexible vs Rigid Solar Panels Explained: Pros, ...

? Quick Answer: Picking the wrong solar panel can cost you thousands. The good news? We'll walk you through everything you need ...

Flexible Solar Panels: Complete 2025 Guide

Comprehensive guide to flexible solar panels: types, efficiency, installation, costs, and top brands compared. Expert reviews and real ...

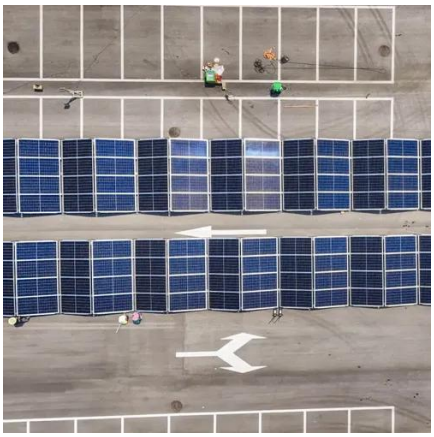

Flexible Solar Panels: Complete 2025 Guide & Best Options

Understanding Solar Energy Costs: How Investing in Flexible Solar

Learn how flexible solar panels like Sunapex's 30W 12V model with MPPT charge controllers can reduce solar energy costs, offering long-term savings and energy ...

Comprehensive guide to flexible solar panels: types, efficiency, installation, costs, and top brands compared. Expert reviews and real-world testing included.

Contact Us

For catalog requests, pricing, or partnerships, please visit:
https://www.asimer.es
Phone: +34 910 56 87 42
Email: info@asimer.es

Scan the QR code to access our WhatsApp.