Generated from: https://www.asimer.es/Fri-15-Aug-2025-35708.html
Generated on: 2026-03-12 08:25:09 | Copyright © 2026 ASIMER SOLAR. All rights reserved.

Photovoltaic energy storage container 350kW

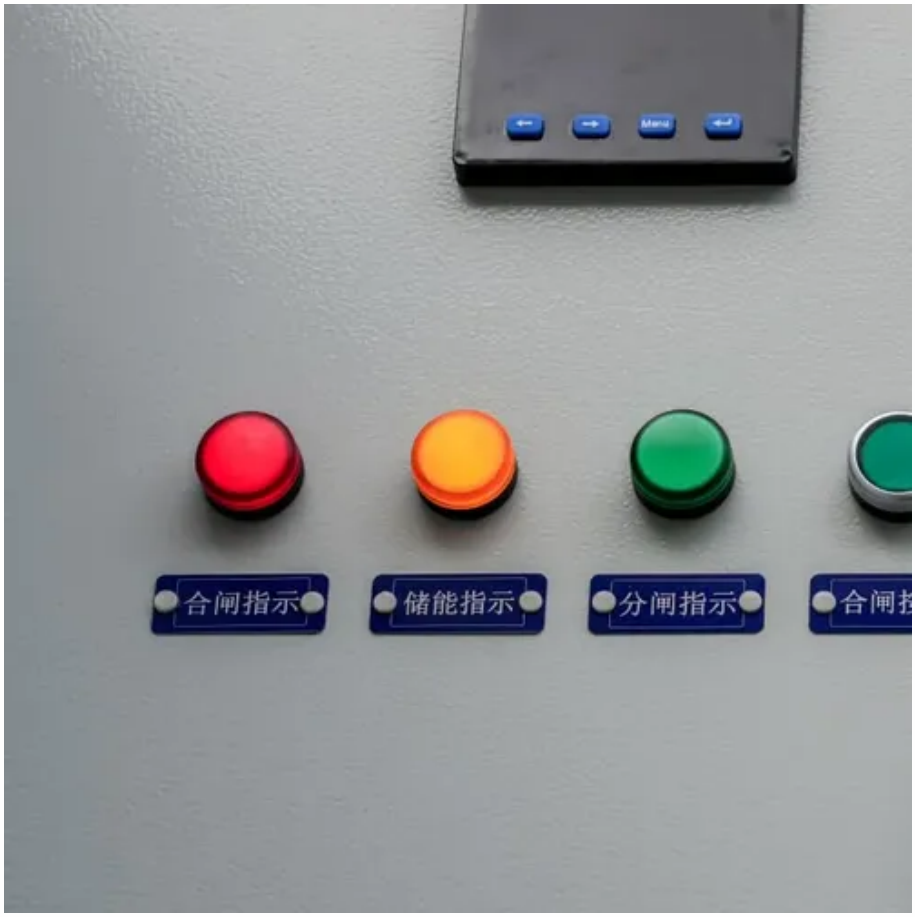

Photovoltaic energy storage container 350kW

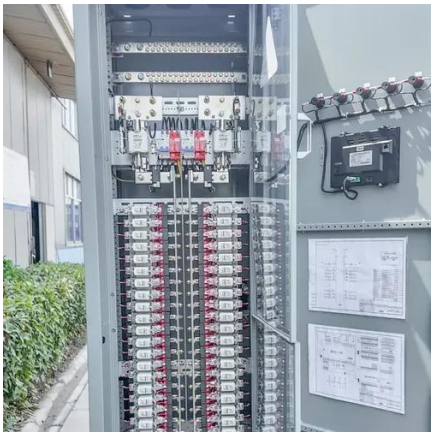

Photovoltaics

Photovoltaic technology has been improving extremely rapidly during the past decade. At this time photovoltaics is the energy source of choice for remote power requirements and for ...

[What Is Solar PV? The Basics of Photovoltaic Solar Power]

Photovoltaic cells, or solar cells, are made from semiconductor materials (most commonly silicon) that react with sunlight to create electricity. The cells are combined in ...

[Photovoltaic Solar Panels: Complete Guide to Solar PV]

Comprehensive guide to photovoltaic solar panels covering types, efficiency, costs, and installation. Latest 2025 market data and expert insights included.

Photovoltaics

Photovoltaics (PV) is the conversion of light into electricity using semiconducting materials that exhibit the photovoltaic effect, a phenomenon studied in physics, photochemistry, and ...

Photovoltaics , Department of Energy

Photovoltaic (PV) technologies - more commonly known as solar panels - generate power using devices that absorb energy from sunlight and convert it into electrical energy through ...

PVWatts Calculator

NREL's PVWatts ® Calculator Estimates the energy production of grid-connected photovoltaic (PV) energy systems throughout the world. It allows homeowners, small building owners, ...

Photovoltaics - SEIA

Photovoltaic (PV) devices generate electricity directly from sunlight via an electronic process that occurs naturally in certain types of material, called semiconductors.

Photovoltaics and electricity

A photovoltaic (PV) cell, commonly called a solar cell, is a nonmechanical device that converts sunlight directly into electricity. Some PV cells can convert artificial light into ...

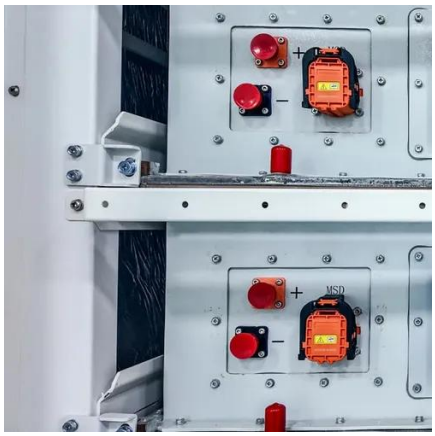

Photovoltaics (PV) - Definition & Detailed Explanation

Photovoltaic systems work by utilizing solar cells to convert sunlight into electricity. These solar cells are made up of semiconductor materials, such as silicon, that absorb ...

Solar PV Energy Factsheet

Solar energy can be harnessed two primary ways: photovoltaics (PVs) are semiconductors that generate electricity directly from sunlight, while solar thermal technologies use sunlight to heat ...

Contact Us

For catalog requests, pricing, or partnerships, please visit:
https://www.asimer.es
Phone: +34 910 56 87 42
Email: info@asimer.es

Scan the QR code to access our WhatsApp.