Generated from: https://www.asimer.es/Wed-06-Sep-2017-14463.html
Generated on: 2026-03-11 14:31:09 | Copyright © 2026 ASIMER SOLAR. All rights reserved.

The difference between energy storage and wind and solar

Overview

This comprehensive comparison of Solar vs Wind energy will shed light on their efficiencies, costs, environmental impacts, and future potential. In the debate of Solar vs Wind energy, it’s essential to understand the basics.

This comprehensive comparison of Solar vs Wind energy will shed light on their efficiencies, costs, environmental impacts, and future potential. In the debate of Solar vs Wind energy, it’s essential to understand the basics.

With climate change concerns mounting and energy costs fluctuating, more homeowners and businesses are evaluating their options between solar energy and wind energy. This comprehensive comparison will help you understand which renewable energy source best fits your specific needs, location, and.

Solar installations achieve 5.6 gigawatts capacity growth in early 2023, while wind turbines generate enough electricity to power 9% of American homes. These clean energy sources are reshaping how the United States produces power. But which is better?

We will compare the two energy generation.

When it comes to renewable energy, two of the most popular and sustainable options are solar energy and wind energy. Both are valid choices for homeowners and business owners looking to reduce their carbon footprint, but choosing between them can be challenging. Each energy source offers unique.

What is wind and solar energy storage?

1. Wind and solar energy storage involves the utilization of advanced technologies to effectively store energy generated from renewable sources, primarily wind and solar power. 2. These storage solutions are crucial for addressing the intermittent nature of.

The need to harness that energy – primarily wind and solar – has never been greater. Batteries can provide highly sustainable wind and solar energy storage for commercial, residential and community-based installations. Solar and wind facilities use the energy stored in batteries to reduce power.

True to their names, solar energy and wind energy generate electricity by using the sun and the wind, respectively. That is the easy way of describing the two of them. The way they actually work is a little more complicated than that. To begin with, solar energy generates electricity either through.

The difference between energy storage and wind and solar

[Wind Power vs. Solar Energy: A Comparison]

Wind turbines harness the kinetic energy of moving air. As such, wind turbine efficiency largely depends on wind speed and turbine ...

[What is wind and solar energy storage? , NenPower]

The integration of wind and solar energy storage into today's energy framework represents a transformative shift towards sustainability ...

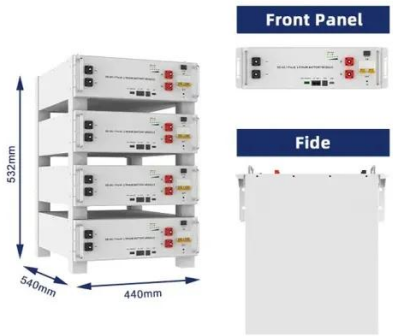

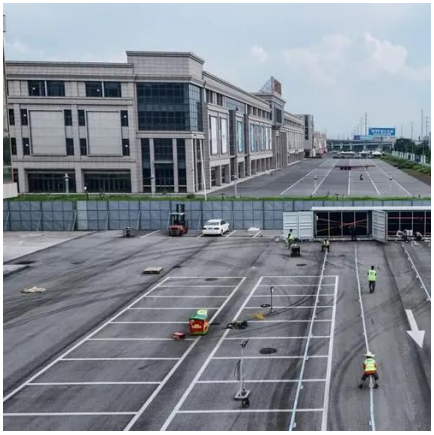

[An In-depth Comparison: Solar Power vs. Wind ...]

Both solar energy and wind energy have the same goal of producing energy in a way that is clean and efficient. But despite their ...

[What is wind and solar energy storage? , NenPower]

The integration of wind and solar energy storage into today's energy framework represents a transformative shift towards sustainability and resiliency. As these technologies ...

Solar Energy vs. Wind Energy: Which is Better? , Gexa Energy

Whether solar energy or wind energy is better for you largely depends on your specific needs, location, and environmental conditions. Wind turbines are ideal for areas with ...

Solar Energy vs Wind Energy: Cost, Efficiency, ...

We will compare the two energy generation technologies on cost, efficiency, applicability and environmental impact. Wind and solar ...

Exploring Solar vs Wind Energy: Choosing the ...

Both solar and wind energy are pivotal in reducing carbon footprints and transitioning away from fossil fuels, but which one holds the edge? This ...

Wind vs. Solar Energy: Which Is More Effective?

Solar energy captures sunlight through special materials that convert sunlight directly into electricity, while wind energy is generated by wind turbines. Together, these ...

[Solar Energy Vs Wind Energy: Complete 2025 Comparison Guide]

Compare solar and wind energy efficiency, costs, and environmental impact. Expert analysis helps you choose the best renewable energy for your home or business in 2025.

[An In-depth Comparison: Solar Power vs. Wind Power]

Both solar energy and wind energy have the same goal of producing energy in a way that is clean and efficient. But despite their similarities, they do have their own lists of ...

Wind and Solar Energy Storage , Battery Council International

Batteries can provide highly sustainable wind and solar energy storage for commercial, residential and community-based installations. Solar and wind facilities use the ...

[Exploring Solar vs Wind Energy: Choosing the Right Solution]

Both solar and wind energy are pivotal in reducing carbon footprints and transitioning away from fossil fuels, but which one holds the edge? This comprehensive comparison of Solar vs Wind ...

Wind Power vs. Solar Energy: A Comparison

Wind turbines harness the kinetic energy of moving air. As such, wind turbine efficiency largely depends on wind speed and turbine design. On average, wind turbines ...

Solar Energy Vs Wind Energy: Complete 2025 ...

Compare solar and wind energy efficiency, costs, and environmental impact. Expert analysis helps you choose the best ...

Solar Energy vs Wind Energy: Cost, Efficiency, Applicability, and

We will compare the two energy generation technologies on cost, efficiency, applicability and environmental impact. Wind and solar technologies demonstrate remarkable ...

Differences Between Wind Power and Solar Energy

We examine the differences between wind power and solar energy while discussing their impact on the future of the energy industry.

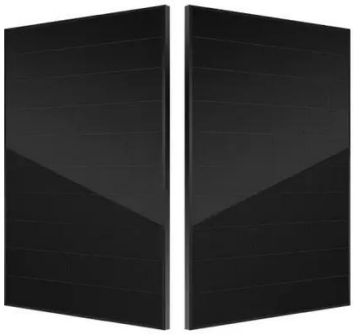

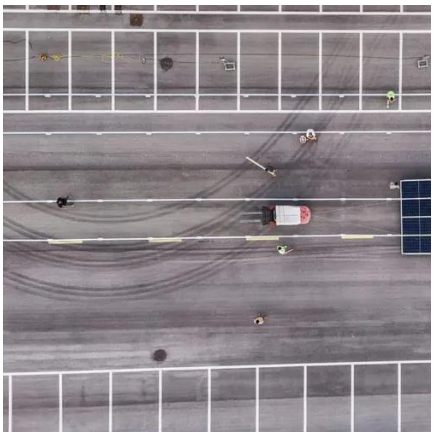

Wind and Solar Energy Storage , Battery Council ...

Batteries can provide highly sustainable wind and solar energy storage for commercial, residential and community-based ...

Contact Us

For catalog requests, pricing, or partnerships, please visit:
https://www.asimer.es
Phone: +34 910 56 87 42
Email: info@asimer.es

Scan the QR code to access our WhatsApp.