Generated from: https://www.asimer.es/Sun-12-May-2019-18952.html
Generated on: 2026-03-11 14:32:24 | Copyright © 2026 ASIMER SOLAR. All rights reserved.

US polycrystalline solar panel prices

Overview

Polycrystalline solar panels are made by forming silicon crystal fragments into a solar panel shape. On average, you can expect to pay $.90 to $1.50 per panel, before installation and additional solar elements. The cost to add solar panels to an average U.S. home is around.

Polycrystalline solar panels are made by forming silicon crystal fragments into a solar panel shape. On average, you can expect to pay $.90 to $1.50 per panel, before installation and additional solar elements. The cost to add solar panels to an average U.S. home is around.

Polycrystalline solar panels are made by forming silicon crystal fragments into a solar panel shape. On average, you can expect to pay $.90 to $1.50 per panel, before installation and additional solar elements. The cost to add solar panels to an average U.S. home is around $4,500 to $7,500. Once a.

It is crucial to consider the efficiency rates of all the options available, so you order the right system, whether it includes a polycrystalline solar panel or others. To help with the big decision, see how many hours of direct sunlight your home receives, how much roof space you have for.

According to the solar price list provided by the PowerHome website, solar panels on the market vary in price depending on the brand, model, and installation service chosen. Help consumers understand the cost of various solar panel systems with its detailed price guide, covering different options.

Current pricing of polycrystalline solar energy systems is typically in the range of $2.50 to $3.50 per watt, 2. Installation expenses can add an additional $0.50 to $1.00 per watt, 3. The total cost for an average residential installation may range from $15,000 to $30,000 before incentives, and 4.

Shop our low prices on poly solar panels below. Get the latest prices, products and rebates Polycrystalline solar panels are made with multiple types of crystalline silicon. They are often characterized by a royal or dark blue color. Generally considered less expensive than mono-crystalline PV.

US polycrystalline solar panel prices

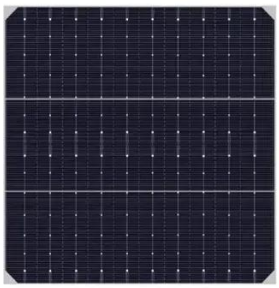

Solar Panel Cost

Less efficient polycrystalline panels are typically cheaper at $0.25 per Watt. The cost of a solar panel also depends on how you buy it. If you purchase through a full-service installer, you will ...

Solar Panel Price List , Power Home

Help consumers understand the cost of various solar panel systems with its detailed price guide, covering different options from entry-level polycrystalline panels to high ...

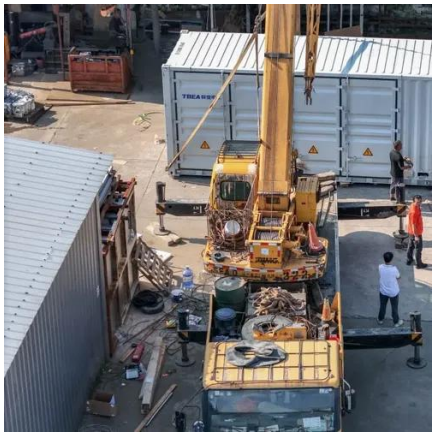

Polycrystalline Solar Panels , Solar Guys Pro

Shop polycrystalline solar panels at Solar Guys Pro affordable, efficient energy solutions for homes, cabins, RVs, and off-grid systems.

How much does polycrystalline solar energy cost? , NenPower

Polycrystalline panels are generally more affordable to manufacture, resulting in lower retail prices for consumers. Additionally, they perform reasonably well in varying ...

[How Much Do Solar Panels Cost? - Forbes Home]

To find the most up-to-date solar panel costs in 2025, we compared research from the U.S. Department of Energy and prices from 54 retailers and manufacturers for popular solar panel

[Solar Panel Cost in 2025: Everything You Need to Know , Fixr]

Prices vary widely based on factors like the size of the system you need, the quality of the equipment you choose, how you pay for your system, any add-ons you choose, ...

[Polycrystalline Solar Panels: 2025 Costs, ...]

Polycrystalline solar panels are made by forming silicon crystal fragments into a solar panel shape. On average, you can expect to ...

Polycrystalline Solar Panels: 2025 Costs, Efficiency, Pros & Cons

Polycrystalline solar panels are made by forming silicon crystal fragments into a solar panel shape. On average, you can expect to pay $.90 to $1.50 per panel, before ...

Polycrystalline Solar Panels

Get the latest prices, products and rebates. Polycrystalline solar panels are made with multiple types of crystalline silicon. They are often characterized by a royal or dark blue color. ...

Polycrystalline Solar Panels for Sale

Browse our polycrystalline solar cells or polycrystalline solar panels for sale.

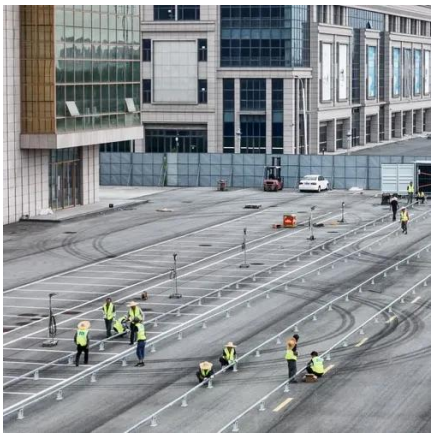

Solar Panel Cost: How Expensive are Solar Panels?

Conversely, polycrystalline panels are priced between $0.75 and $1.50 per watt, presenting a more cost-effective solar panel option suitable for larger roof structures.

Contact Us

For catalog requests, pricing, or partnerships, please visit:
https://www.asimer.es
Phone: +34 910 56 87 42
Email: info@asimer.es

Scan the QR code to access our WhatsApp.