Generated from: https://www.asimer.es/Wed-04-Jul-2012-631.html
Generated on: 2026-04-11 06:19:39 | Copyright © 2026 ASIMER SOLAR. All rights reserved.

Uninterruptible Power Supply Solution for Honduras

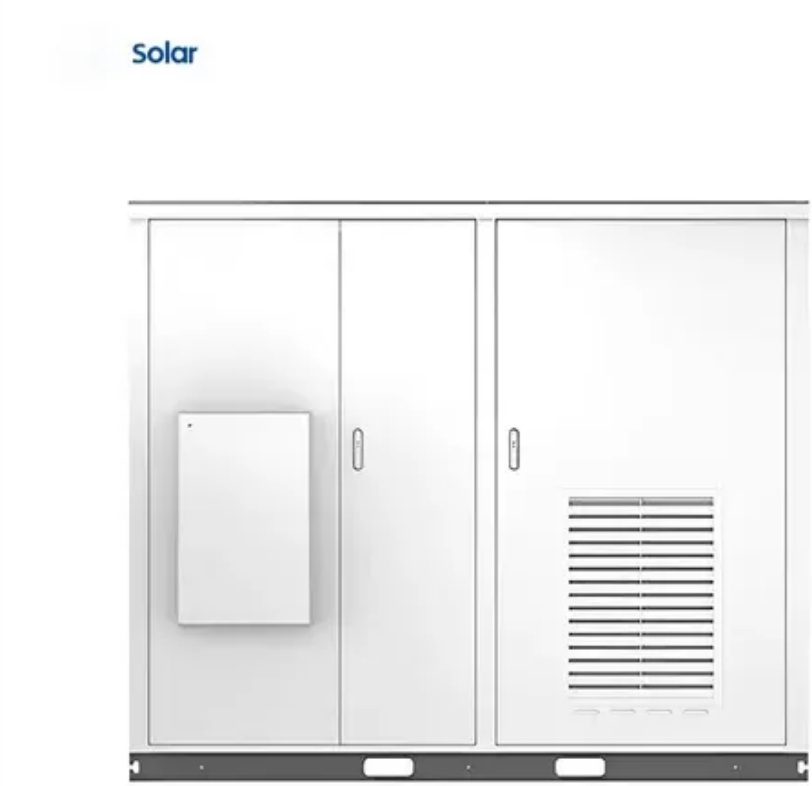

Uninterruptible Power Supply Solution for Honduras

Meu INSS

Esta página mudou de endereço. Acesse agora: https://meu ss.gov / Por favor, atualize seu link ou favorito. Em alguns segundos, esta página será aberta no novo endereço.

Meu INSS

Esta página mudou de endereço. Acesse agora: https:// Por favor, atualize seu link ou favorito. Em alguns segundos, esta página será aberta no novo ...

In Linux, what do all the values in the "top" command mean?

The man page says what the state codes are mapped to, but not what they actually mean. From the top man page: 'D' = uninterruptible sleep 'R' = running 'S' = sleeping ...

linux

An uninterruptible process is a process which happens to be in a system call (kernel function) that cannot be interrupted by a signal. To understand what that means, you need to understand ...

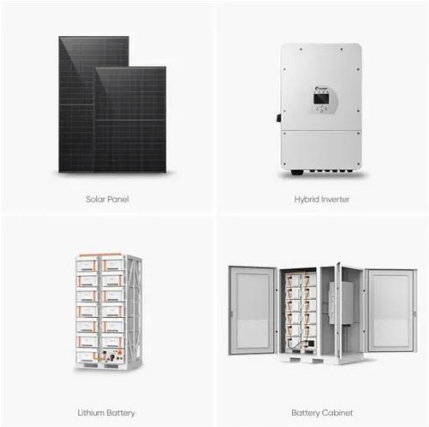

Linux Process States

A process performing I/O will be put in D state (uninterruptable sleep), which frees the CPU until there is a hardware interrupt which tells the CPU to return to executing the ...

linux

For Linux "defunct" and "zombie" processes are the same. From man ps: Processes marked are dead processes (so-called "zombies") that remain because ...

c

On one particular system we see WIS-Streamer get stuck in an TASK_UNINTERRUPTIBLE state; From the command line: the ps status for the process is ...

[How to stop 'uninterruptible' process on Linux?](#)

I have a VirtualBox process hanging around which I tried to kill (KILL/ABORT) but without success. The parent pid is 1 (init). top shows the process as D which is documented as ...

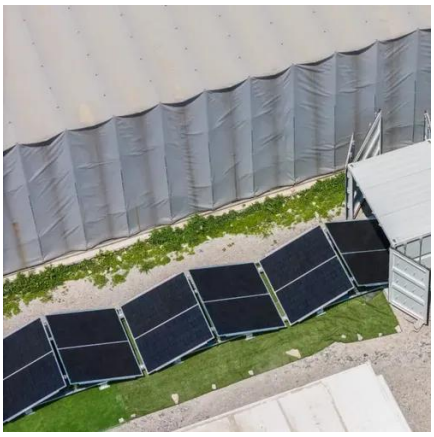

Meu INSS

GovBR Comunica BR Acesso à informação Participe Legislação Órgãos do Governo

Why there is a state called `TASK_UNINTERRUPTIBLE` in Linux ...

As you could read from that answer, setting the current process state to TASK_UNINTERRUPTIBLE is needed for make schedule() call, performed by that thread, to ...

Meu INSS

Esta página mudou de endereço. Acesse agora: https:// Por favor, atualize seu link ou favorito. Em alguns ...

linux

I understand these are uninterruptible sleep states often related to waiting for data from hardware such as a hard disk. This is a production server so rebooting is a very last ...

Do we need to call set_current_state (TASK

Yes, you must call set_current_state() before calling schedule(), because otherwise the scheduler will not remove the task from the run queue (if you just want to ...

how to find out what it is waiting for

When looking at the process with "ps ax" the stat column is "DI" which means "uninterruptible sleep (usually IO)". Is it possible to find out more details on what the process is ...

Contact Us

For catalog requests, pricing, or partnerships, please visit:
https://www.asimer.es
Phone: +34 910 56 87 42
Email: info@asimer.es

Scan the QR code to access our WhatsApp.