Generated from: https://www.asimer.es/Sat-11-Jan-2020-20742.html
Generated on: 2026-03-11 20:38:01 | Copyright © 2026 ASIMER SOLAR. All rights reserved.

# What brand of 12v to 220 inverter is good

# What brand of 12v to 220 inverter is good

[Best 12 Volt to 220 Volt Pure Sine Wave Inverters ...]

Evaluating these factors along with your budget will help you select the most efficient and reliable inverter for converting 12V DC power ...

**Best 12 Volt to 220 Volt Pure Sine Wave Inverters for Home and ...**

Evaluating these factors along with your budget will help you select the most efficient and reliable inverter for converting 12V DC power into stable 220V AC electricity for ...

**Best 12 Volt to 220 Volt Inverters for Reliable Power Conversion**

This guide reviews the best 12 volt to 220 volt inverters available on Amazon, highlighting pure sine wave technology, power capacity, and safety features. Below is a ...

**Best 12 Volt to 220 Volt Inverters for Cars, RVs, and Off-Grid Use**

Finding a reliable 12V to 220V inverter is essential for powering home-like devices from a vehicle or off-grid setup. This article highlights five top-rated models, spanning high ...

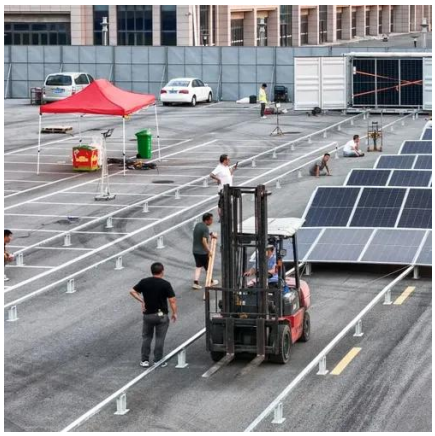

**Best 12 Volt DC to 220 Volt AC Inverter Options for Off-Grid and**

Choosing the right 12V DC to 220V AC inverter involves balancing capacity, efficiency, safety protections, and portability for automotive or off-grid setups. This guide ...

**Best 12V to 220V Power Inverters for Cars, Homes, and Camping**

This article reviews five top 12V to 220V power inverters featuring various power capacities, safety protections, and smart features suitable for different needs.

[Best Power Inverters 12V to 220V for Cars, RVs and Homes]

Finding a reliable power inverter that converts 12V DC from your vehicle or off-grid setup into 110V-220V AC can keep your devices charged and ready. This guide highlights five ...

**Best 12V to 220V Power Inverters for Cars, RVs, and Solar Systems**

Finding the right power inverter to convert 12V DC to 220V AC is essential for powering electronics from a vehicle or off-grid solar source. This guide covers top 5 reliable ...

[Best 12V to 220V Inverters for Reliable Power Conversion]

When you need to convert 12V DC power to 220V AC for home, vehicle, or off-grid use, quality inverters are essential for efficiency and device protection. Below is a summary ...

[How to Choose the Best 12V to 220V Inverter for Your Needs]

When choosing the best 12v to 220v inverter for your needs, focus on pure sine wave output, sufficient continuous wattage for your devices, and built-in protections like ...

**Best 12 Volt to 220 Volt Inverters for Reliable Power Conversion**

Looking for a dependable inverter to convert 12V DC to 220V AC power? Whether for home, RV, camping, or off-grid solar systems, selecting the right inverter ensures your ...

[Best 12V to 220V Power Inverters for Cars, RVs, ...]

Finding the right power inverter to convert 12V DC to 220V AC is essential for powering electronics from a vehicle or off-grid solar ...

## Contact Us

For catalog requests, pricing, or partnerships, please visit:
https://www.asimer.es
Phone: +34 910 56 87 42
Email: info@asimer.es

Scan the QR code to access our WhatsApp.